

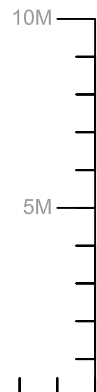

Null-Linie
Plasterline
Ligne zéro

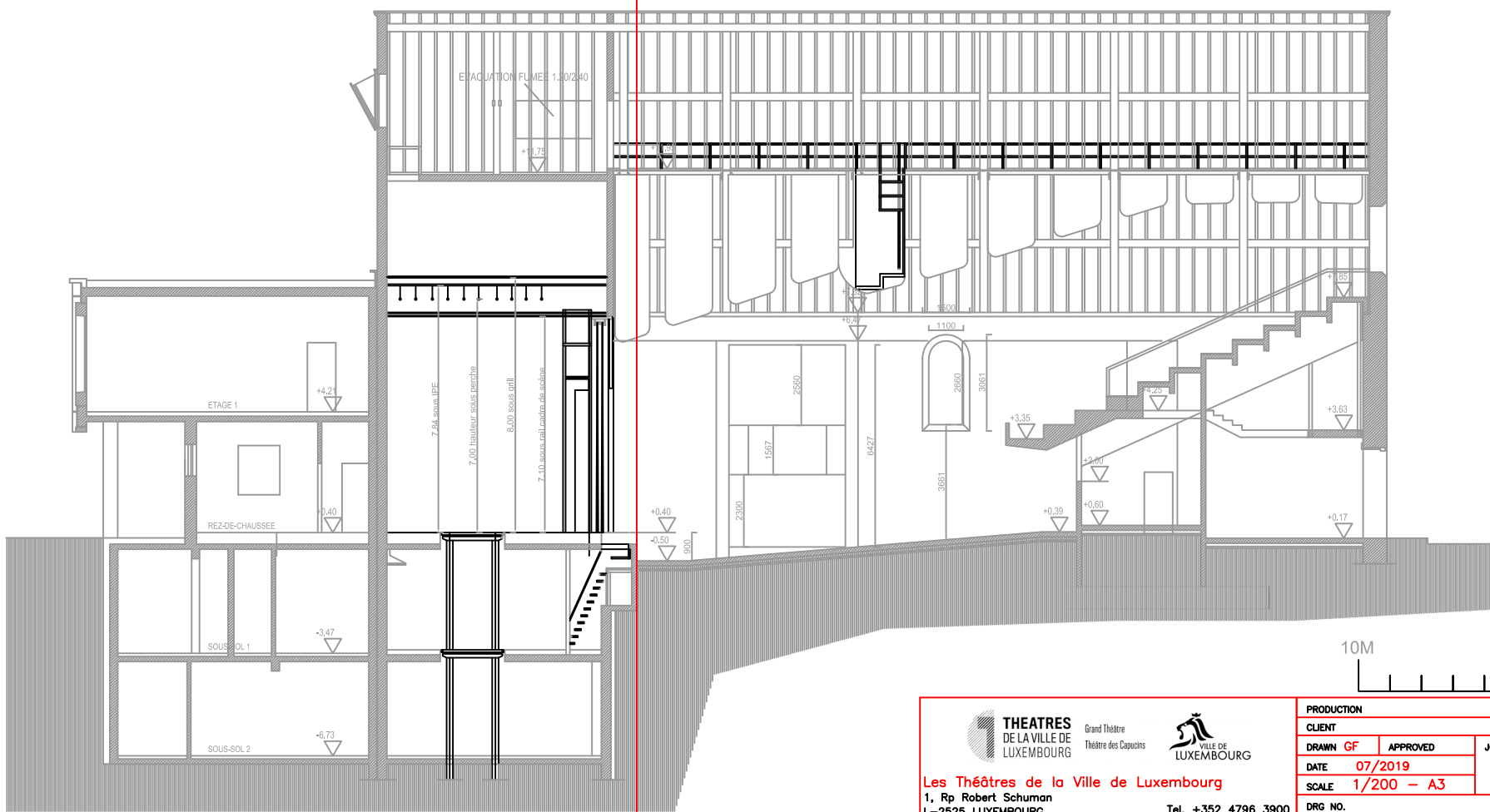

 THEATRES DE LA VILLE DE LUXEMBOURG Grand Theatre Théâtre des Capucins Les Théâtres de la Ville de Luxembourg 1, Rp Robert Schuman L-2525 LUXEMBOURG Mail: tvl-bureautechnique@vdl.lu	 VILLE DE LUXEMBOURG Tel. +352 4796 3900 Fax. +352 4796 4011	PRODUCTION	
		CLIENT	
		DRAWN GF	APPROVED
		DATE 07/2019	JOB CODE:
		SCALE 1/200 - A3	DRG NO.
TITLE		STAGE TVL Théâtre des Capucins	
		REV.	